

DRAFT

**Texas General Land Office
CDBG-MIT Method of
Distribution (MOD)
Application
from**

Bastrop County

DRAFT

PUBLIC NOTICE
Bastrop County
COMMUNITY DEVELOPMENT BLOCK GRANT PROGRAM
TEXAS GENERAL LAND OFFICE
2022 METHOD OF DISTRIBUTION (MOD) APPLICATION
October 31, 2023

Bastrop County is giving notice of the County's intent to submit a Community Development Block Grant Program Application(s) aimed at supporting community mitigation efforts. These initiatives will encompass critical drainage enhancements along the following locations: Cardinal Drive at Alum Creek Tributary, Kaanapali Drive, Karisch Road at Pin Oak Creek, and Ranchette Street. Additionally, the plan includes expanding detention ponds and enhancing channel and storm sewer systems in Smithville.

The total project allocation is \$4,362,600. This application is available for review on the County's website (www.co.bastrop.tx.us/). Citizens are welcome to review this application for a 14-day public comment period and provide all public comments to Carolyn Dill via email at carolyn.dill@co.bastrop.tx.us, or at County offices located at Bastrop County Courthouse, 804 Pecan Street, Bastrop, Texas 78602, during regular business hours.

Bastrop County MIT MOD App

- Cardinal Drive Project Site
- AoB Circle D-KC (beneficiary pop. 1,059)
- Circle D-KC Estates (Pop. 1,960)
 - LMI - 55.1%
 - City Limits
- Tract 950502:BG2 (Pop. 1,945)
 - LMI
- Bastrop County
 - County

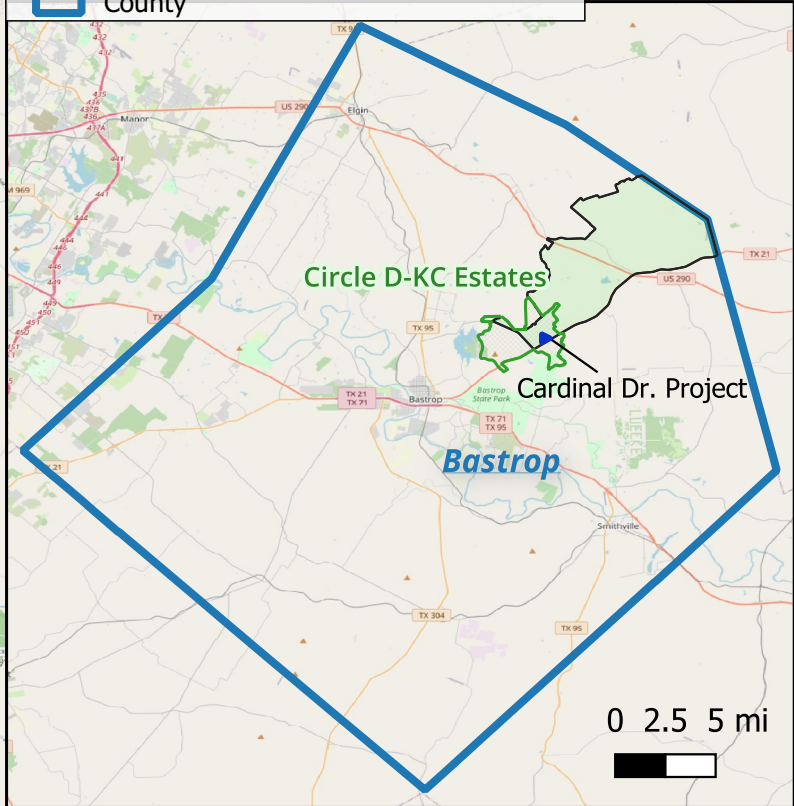

Circle D-KC Estates

Cardinal Dr. Project

Bastrop



Tract: 950502
Block Group 2
LMI: 71.7%
Pop: 1945 (50%=973)

Cardinal Dr. - Box Culvert
Linear Feet: 120
Start: 30.16495 -97.21293
Center: 30.16483 -97.21279
End: 30.16471 -97.21266





CDBG-MIT: Budget Justification of Retail Costs (Former Table 2)

Cost Verification Controls must be in place to assure that construction costs are reasonable and consistent with market costs at the time and place of construction.

Applicant/Subrecipient:		Bastrop County				
Site/Activity Title:		Cardinal Dr (Structure 400) at Alum Creek Tributary (87) - Drainage Improvement				
Eligible Activity:		Infrastructure/Drainage				
Materials/Facilities/Services	\$/Unit	Unit	Quantity	Construction	Acquisition	Total
PREPARING ROW	\$ 30,000.00	LS	1	\$ 30,000.00	\$ -	\$ 30,000.00
REMOVE STR (HEADWALL)	\$ 2,500.00	EA	2	\$ 5,000.00	\$ -	\$ 5,000.00
REMOVE STR (PIPE)	\$ 50.00	LF	52	\$ 2,600.00	\$ -	\$ 2,600.00
EXCAVATION (ROADWAY)	\$ 50.00	CY	60	\$ 3,000.00	\$ -	\$ 3,000.00
EMBANKMENT (DENSITY, TY C)	\$ 75.00	CY	100	\$ 7,500.00	\$ -	\$ 7,500.00
CONC BOX CULV (8 FT X 6 FT)	\$ 1,000.00	LF	120	\$ 120,000.00	\$ -	\$ 120,000.00
SET (TY I)(S=8 FT)(HW= 7 FT)(3:1)(C_	\$ 15,000.00	EA	2	\$ 30,000.00	\$ -	\$ 30,000.00
RIPRAP (STONE PROTECTION)(D50=18 IN)	\$ 150.00	CY	150	\$ 22,500.00	\$ -	\$ 22,500.00
CUT & RESTORING PAVEMENT (BASE AND HMAC)	\$ 175.00	SY	300	\$ 52,500.00	\$ -	\$ 52,500.00
EROSION CONTROL	\$ 14,430.00	LS	1	\$ 14,430.00	\$ -	\$ 14,430.00
MOBILIZATION	\$ 30,000.00	LS	1	\$ 30,000.00	\$ -	\$ 30,000.00
BARRICADES, SIGNS AND TRAFFIC HANDLING	\$ 10,000.00	MO	3	\$ 30,000.00	\$ -	\$ 30,000.00
	\$ -		0	\$ -	\$ -	\$ -
	\$ -		0	\$ -	\$ -	\$ -
	\$ -		0	\$ -	\$ -	\$ -
	\$ -		0	\$ -	\$ -	\$ -
	\$ -		0	\$ -	\$ -	\$ -
	\$ -		0	\$ -	\$ -	\$ -
	\$ -		0	\$ -	\$ -	\$ -
	\$ -		0	\$ -	\$ -	\$ -
TOTAL	\$ 103,430.00			\$ 347,530.00	\$ -	\$ 347,530.00

1. Identify and explain the annual projected operation and maintenance costs associated with the proposed activities.
 Anticipated annual operations and maintenance costs of the improvements are \$15,000.

2. Identify and explain any special engineering activities.
 N/A



Seal







Date:	9/5/2023
Phone Number:	512-581-7180

Carolyn Dill, P.E.

**Signature of Registered Engineer/Architect
Responsible For Budget Justification:**

INSTRUCTIONS AND DATA SOURCE		
Data Source: Most Recent ACS 5-year Est. - Table DP05		
City Applicants: Enter city-wide data as reflected on Table DP05		
County Applicants: Enter census tract data as reflected on Table DP05		
APPLICANT:		Bastrop County-Cardinal Drive
Sex and Age	ENTER DP05 DATA HERE	
Male:	53,428	
Female:	48630	
One Race		
White:	58879	
Black or African American:	4262	
American Indian and Alaska Native:	1576	
Asian:	3140	
Native Hawaiian and Other Pacific Islander:	0	
Some Other Race:	13441	
Two or more races:	20760	
-White and Black or African American:	0	
-White and American Indian and Alaska Native:	1359	
-White and Asian:	0	
-Black or African American and American Indian and Alaska Native:	1163	
Hispanic or Latino and Race		
Hispanic or Latino (of any race):	43199	
Not Hispanic or Latino:	58859	
-White alone:	47545	
-Black or African American alone:	4262	
-American Indian and Alaska Native alone:	218	
-Asian alone:	3140	
-Native Hawaiian and Other Pacific Islander alone:	0	
-Some other race alone:	0	
-Two or more races:	3694	
Enter Number of Project Beneficiaries:		1059
Gender of Project Beneficiaries		
	Male	554
	Female	505
Race and Ethnicity of Project Beneficiaries		
	Hispanic	Non-Hispanic
White	117	493
Black/African American	0	44
American Indian/Alaska Native	14	2
Asian	0	33
Native Hawaiian/Other Pacific Islander	0	0
Some Other Race	139	0
White and Black/African American	0	0
White and American Indian/Alaska Native	12	3
White and Asian	0	0
Black/African American and American Indian/Alaska Native	10	2
Other multi racial	156	34
Total:	1059	

Bastrop County MIT MOD App

-  Kaanapali Project Site
-  Kaanapali Dr AoB (Pop: 2,665)
- Tract 950400:BG5 & Tract 950502:BG1
-  Non-LMI
- Bastrop County
-  County
- City w/Data
-  LMI
-  Non-LMI
-  City Limits

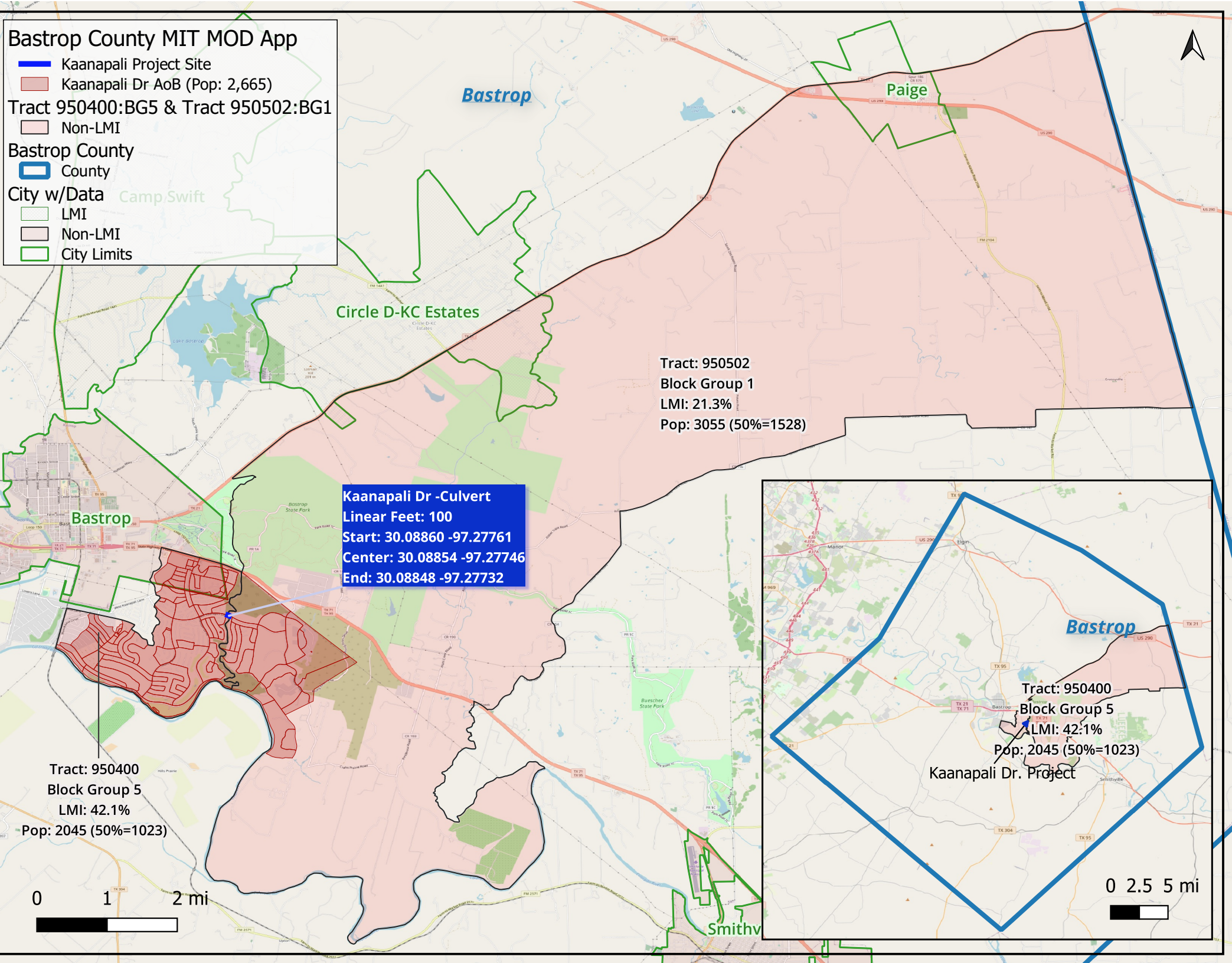

Tract: 950502
Block Group 1
LMI: 21.3%
Pop: 3055 (50%=1528)

Kaanapali Dr - Culvert
Linear Feet: 100
Start: 30.08860 -97.27761
Center: 30.08854 -97.27746
End: 30.08848 -97.27732

Tract: 950400
Block Group 5
LMI: 42.1%
Pop: 2045 (50%=1023)

Tract: 950400
Block Group 5
LMI: 42.1%
Pop: 2045 (50%=1023)
Kaanapali Dr. Project





CDBG-MIT: Budget Justification of Retail Costs (Former Table 2)

Cost Verification Controls must be in place to assure that construction costs are reasonable and consistent with market costs at the time and place of construction.

Applicant/Subrecipient:		Bastrop County					
Site/Activity Title:		Kaanapali Dr - Drainage Improvement					
Eligible Activity:		Infrastructure/Drainage					
Materials/Facilities/Services	\$/Unit	Unit	Quantity	Construction	Acquisition	Total	
PREPARING ROW	\$ 28,504.00	LS	1	\$ 28,504.00	\$ -	\$ 28,504.00	
EMBANKMENT (FINAL)(DENS CONT)(TY A)	\$ 23.00	CY	600	\$ 13,800.00	\$ -	\$ 13,800.00	
EXCAVATION (SPECIAL)	\$ 45.00	CY	650	\$ 29,250.00	\$ -	\$ 29,250.00	
FL BS (CMP IN PLC)(TYA GR1-2)(FNAL POS)	\$ 95.00	CY	60	\$ 5,700.00	\$ -	\$ 5,700.00	
RIPRAP (STONE COMMON)(GROUT)(12 IN)	\$ 230.00	CY	110	\$ 25,300.00	\$ -	\$ 25,300.00	
CONC PVMT (CONT REINF - CRCP) (6")	\$ 230.00	SY	220	\$ 50,600.00	\$ -	\$ 50,600.00	
CONC BOX CULV (10 FT X 5 FT)	\$ 1,750.00	LF	100	\$ 175,000.00	\$ -	\$ 175,000.00	
WINGWALL (FW - S) (HW=7 FT)	\$ 3,650.00	EA	2	\$ 7,300.00	\$ -	\$ 7,300.00	
CUT & RESTORING PAVEMENT (BASE AND HMA)	\$ 175.00	SY	300	\$ 52,500.00	\$ -	\$ 52,500.00	
MTL W-BEAM GD FEN (STEEL POST)	\$ 63.00	EA	400	\$ 25,200.00	\$ -	\$ 25,200.00	
CRASH CUSH (TL3)	\$ 10,000.00	EA	2	\$ 20,000.00	\$ -	\$ 20,000.00	
EROSION CONTROL	\$ 14,430.00	LS	1	\$ 14,430.00	\$ -	\$ 14,430.00	
MOBILIZATION	\$ 30,000.00	EA	1	\$ 30,000.00	\$ -	\$ 30,000.00	
BARRICADES, SIGNS AND TRAFFIC HANDLING	\$ 10,000.00	MO	4	\$ 40,000.00	\$ -	\$ 40,000.00	
	\$ -		0	\$ -	\$ -	\$ -	
	\$ -		0	\$ -	\$ -	\$ -	
	\$ -		0	\$ -	\$ -	\$ -	
	\$ -		0	\$ -	\$ -	\$ -	
	\$ -		0	\$ -	\$ -	\$ -	
	\$ -		0	\$ -	\$ -	\$ -	
TOTAL	\$ 99,195.00			\$ 517,584.00	\$ -	\$ 517,584.00	

1. Identify and explain the annual projected operation and maintenance costs associated with the proposed activities.

Anticipated annual operations and maintenance costs of the improvements are \$15,000.

2. Identify and explain any special engineering activities.

County forces will provide final paving.



Seal





Date:	9/5/2023
Phone Number:	512-581-7180

Carolyn Dill, P.E.

**Signature of Registered Engineer/Architect
Responsible For Budget Justification:**

INSTRUCTIONS AND DATA SOURCE		
Data Source: Most Recent ACS 5-year Est. - Table DP05		
City Applicants: Enter city-wide data as reflected on Table DP05		
County Applicants: Enter census tract data as reflected on Table DP05		
APPLICANT:		Bastrop County-Kaanapali Drive
Sex and Age	ENTER DP05 DATA HERE	
Male:	53,428	
Female:	48630	
One Race		
White:	58879	
Black or African American:	4262	
American Indian and Alaska Native:	1576	
Asian:	3140	
Native Hawaiian and Other Pacific Islander:	0	
Some Other Race:	13441	
Two or more races:	20760	
-White and Black or African American:	0	
-White and American Indian and Alaska Native:	1359	
-White and Asian:	0	
-Black or African American and American Indian and Alaska Native:	1163	
Hispanic or Latino and Race		
Hispanic or Latino (of any race):	43199	
Not Hispanic or Latino:	58859	
-White alone:	47545	
-Black or African American alone:	4262	
-American Indian and Alaska Native alone:	218	
-Asian alone:	3140	
-Native Hawaiian and Other Pacific Islander alone:	0	
-Some other race alone:	0	
-Two or more races:	3694	
Enter Number of Project Beneficiaries:		2665
Gender of Project Beneficiaries		
	Male	1395
	Female	1270
Race and Ethnicity of Project Beneficiaries		
	Hispanic	Non-Hispanic
White	296	1242
Black/African American	0	111
American Indian/Alaska Native	35	6
Asian	0	82
Native Hawaiian/Other Pacific Islander	0	0
Some Other Race	351	0
White and Black/African American	0	0
White and American Indian/Alaska Native	29	6
White and Asian	0	0
Black/African American and American Indian/Alaska Native	25	5
Other multi racial	392	85
Total:	2665	

Bastrop County MIT MOD App

-  Project Site
-  AoB Karisch Rd. Survey (pop. 65)
- Tract 950600:BG1**
 -  Non-LMI
- Bastrop County**
 -  County
- City of Smithville**
 -  City Limits

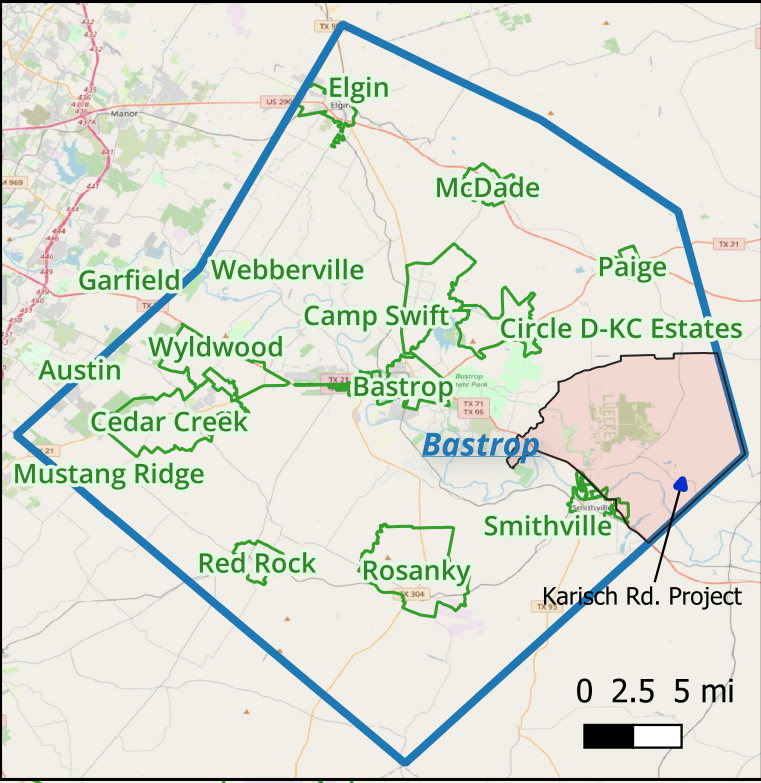

Tract: 950600
Block Group 1
LMI: 43.7%
Pop: 2620 (50%=1310)

Karisch Rd - Drainage
Linear Feet: 350
Start: 30.03047 -97.06806
Center: 30.02999 -97.06800
End: 30.02951 -97.06800





CDBG-MIT: Budget Justification of Retail Costs (Former Table 2)

Cost Verification Controls must be in place to assure that construction costs are reasonable and consistent with market costs at the time and place of construction.

Applicant/Subrecipient:		Bastrop County				
Site/Activity Title:		Karisch Rd at Pin Oak Creek - Drainage Improvement				
Eligible Activity:		Infrastructure/Drainage				
Materials/Facilities/Services	\$/Unit	Unit	Quantity	Construction	Acquisition	Total
EXCAVATION (CHANNEL)	\$ 50.00	CY	1500	\$ 75,000.00	\$ -	\$ 75,000.00
EMBANKMENT (FINAL)(ORD COMP)(TY A)	\$ 100.00	CY	1500	\$ 150,000.00	\$ -	\$ 150,000.00
GABIONS (GALV)	\$ 215.00	CY	2400	\$ 516,000.00	\$ -	\$ 516,000.00
MTL W-BEAM GD FEM (TIM POST)	\$ 40.00	LF	350	\$ 14,000.00	\$ -	\$ 14,000.00
GUARDRAIL END TREATMENT (INSTALL)	\$ 3,500.00	EA	2	\$ 7,000.00	\$ -	\$ 7,000.00
MOBILIZATION	\$ 30,000.00	LS	1	\$ 30,000.00	\$ -	\$ 30,000.00
BARRICADES, SIGNS AND TRAFFIC HANDLING	\$ 10,000.00	MO	2	\$ 20,000.00	\$ -	\$ 20,000.00
	\$ -		0	\$ -	\$ -	\$ -
	\$ -		0	\$ -	\$ -	\$ -
	\$ -		0	\$ -	\$ -	\$ -
	\$ -		0	\$ -	\$ -	\$ -
	\$ -		0	\$ -	\$ -	\$ -
	\$ -		0	\$ -	\$ -	\$ -
	\$ -		0	\$ -	\$ -	\$ -
	\$ -		0	\$ -	\$ -	\$ -
	\$ -		0	\$ -	\$ -	\$ -
	\$ -		0	\$ -	\$ -	\$ -
	\$ -		0	\$ -	\$ -	\$ -
	\$ -		0	\$ -	\$ -	\$ -
	\$ -		0	\$ -	\$ -	\$ -
	\$ -		0	\$ -	\$ -	\$ -
TOTAL	\$ 43,905.00			\$ 812,000.00	\$ -	\$ 812,000.00

1. Identify and explain the annual projected operation and maintenance costs associated with the proposed activities.
 Anticipated annual operations and maintenance costs of the improvements are \$15,000.

2. Identify and explain any special engineering activities.
 N/A



Seal

Date:	9/5/2023
Phone Number:	512-581-7180

Carolyn Dill, P.E.
**Signature of Registered Engineer/Architect
 Responsible For Budget Justification:**



TxCDBG Survey Tabulation Form

Applicant: County of Bastrop County: Bastrop County Region: Capital Area 12
 Survey Description: SE County, Karisch Rd Area Survey Start Date: 10/24/23 Survey End Date: 10/24/23
 P1 Census Population (citywide/CDP only): _____ Questionnaire Year(s): 2022

1. # of Households Benefitting: 18 2. Required Sample Size: 18 3. # of Households Contacted: 18
 4. # of Households Responding: 17 5. Survey Response Rate: 94.44%

6. Family Size	7. Number of Responses (Households)	8. Number of Low/Mod Responses	9. Number of Non Low/Mod Responses	10. Number of Low/Mod Persons	11. Number of Non-Low/Mod Persons
1	1	0	1	0	1
2	1	0	1	0	2
3	5	1	4	3	12
4	7	0	7	0	28
5	3	2	1	10	5
6	0	0	0	0	0
7	0	0	0	0	0
8	0	0	0	0	0
9	0	0	0	0	0
10	0	0	0	0	0
11	0	0	0	0	0
12	0	0	0	0	0
Total:	17	3	14	13	48

12. Total Persons Surveyed: 61 13. Average Family Size: 3.59 14. Households Not Surveyed: 1
 15. Total Non-Low/Mod: 52 16. Total Beneficiaries: 65 17. Total Low/Mod Beneficiaries: 13
 17b. LMI Households: 3 18. Low/Mod Percentage: 20.00% 19. Total Vacancies: 0
 HH - 80% County MFI 3 HH - 50% County MFI 0 HH - 30% County MFI 0
 Persons - 80% County MFI 13 Persons - 50% County MFI 0 Persons - 30% County MFI 0







CERTIFICATION: I, THE CHIEF ELECTED OFFICIAL FOR THIS JURISDICTION, CERTIFIES THAT THE INFORMATION IN THIS REPORT AND THE SURVEY LOCATIONS FORM IS CORRECT TO THE BEST OF MY KNOWLEDGE AND WAS REPORTED IN ACCORDANCE WITH THE ACCOMPANYING INSTRUCTIONS.

Signature: _____ Title: Bastrop County Judge
 Name: Gregory Klaus Date: Oct 24, 2023

Below is for TDA use ONLY

INSTRUCTIONS AND DATA SOURCE		
Data Source: Most Recent ACS 5-year Est. - Table DP05		
City Applicants: Enter city-wide data as reflected on Table DP05		
County Applicants: Enter census tract data as reflected on Table DP05		
APPLICANT:		Bastrop County-Karisch Road
Sex and Age	ENTER DP05 DATA HERE	
Male:	53,428	
Female:	48630	
One Race		
White:	58879	
Black or African American:	4262	
American Indian and Alaska Native:	1576	
Asian:	3140	
Native Hawaiian and Other Pacific Islander:	0	
Some Other Race:	13441	
Two or more races:	20760	
-White and Black or African American:	0	
-White and American Indian and Alaska Native:	1359	
-White and Asian:	0	
-Black or African American and American Indian and Alaska Native:	1163	
Hispanic or Latino and Race		
Hispanic or Latino (of any race):	43199	
Not Hispanic or Latino:	58859	
-White alone:	47545	
-Black or African American alone:	4262	
-American Indian and Alaska Native alone:	218	
-Asian alone:	3140	
-Native Hawaiian and Other Pacific Islander alone:	0	
-Some other race alone:	0	
-Two or more races:	3694	
Enter Number of Project Beneficiaries:		65
Gender of Project Beneficiaries		
	Male	34
	Female	31
Race and Ethnicity of Project Beneficiaries		
	Hispanic	Non-Hispanic
White	6	30
Black/African American	0	3
American Indian/Alaska Native	1	0
Asian	0	2
Native Hawaiian/Other Pacific Islander	0	0
Some Other Race	9	0
White and Black/African American	0	0
White and American Indian/Alaska Native	1	0
White and Asian	0	0
Black/African American and American Indian/Alaska Native	1	0
Other multi racial	10	2
Total:	65	

Bastrop County MIT MOD App

-  Ranchette St Project Site
-  Ranchette St AoB (BG Pop: 2,735)
- Tract 950501:BG1 (Pop. 3,425)**
 -  LMI
- Camp Swift (Pop. 5,125)**
 -  LMI
 -  City Limits
- Bastrop County**
 -  County

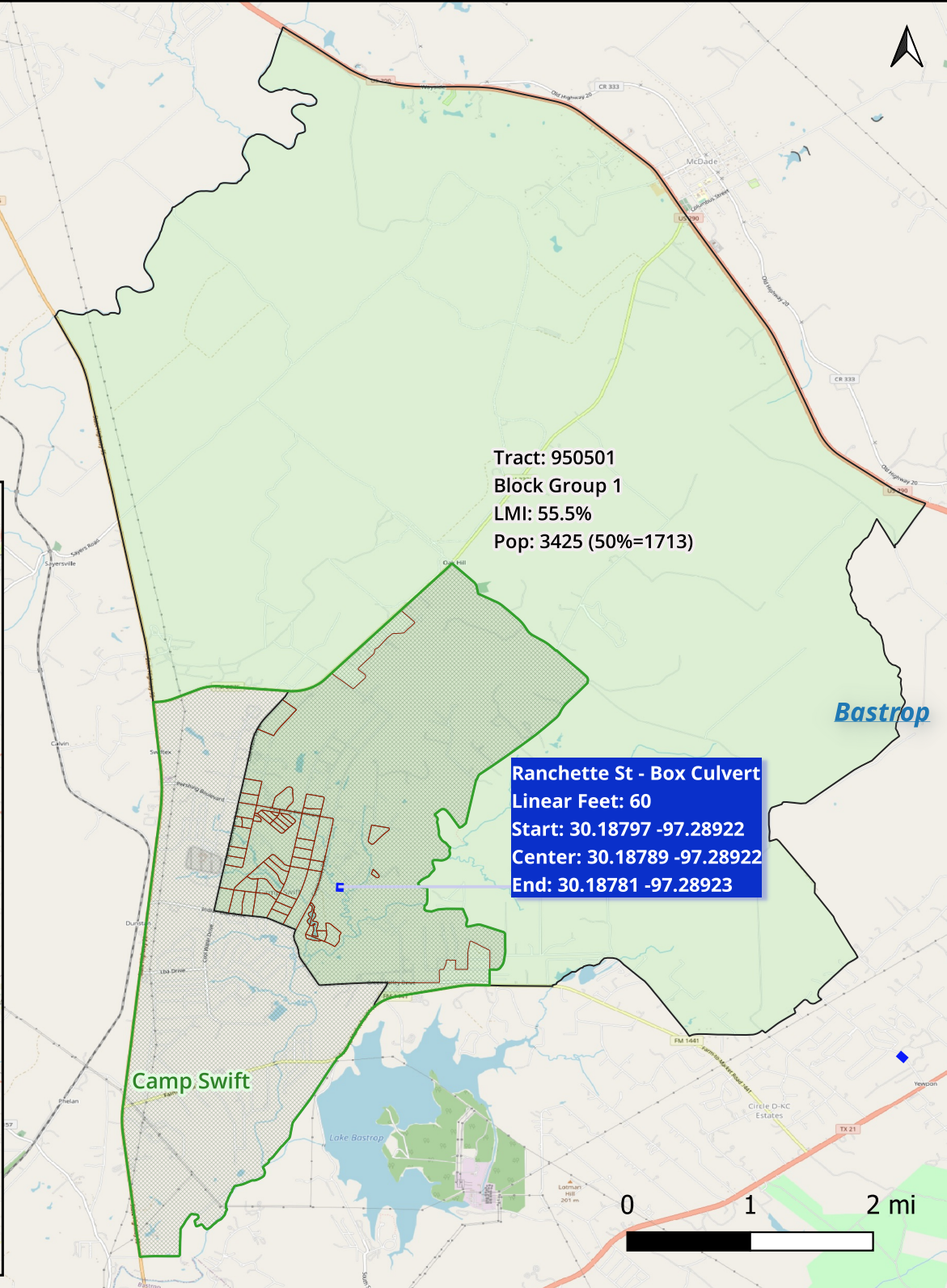
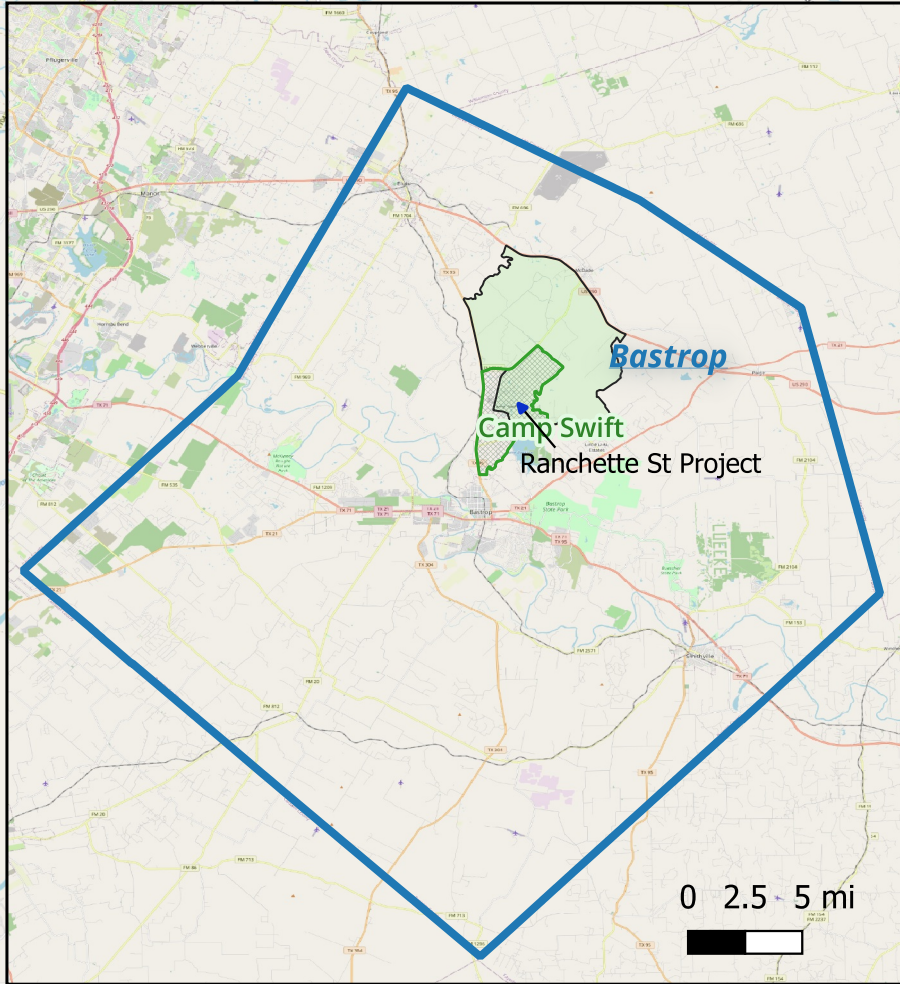



CDBG-MIT: Budget Justification of Retail Costs (Former Table 2)

Cost Verification Controls must be in place to assure that construction costs are reasonable and consistent with market costs at the time and place of construction.

Applicant/Subrecipient:		Bastrop County				
Site/Activity Title:		Ranchette St - Drainage Improvement				
Eligible Activity:		Infrastructure/Drainage				
Materials/Facilities/Services	\$/Unit	Unit	Quantity	Construction	Acquisition	Total
PREPARING ROW	\$ 73,240.00	EA	1	\$ 73,240.00	\$ -	\$ 73,240.00
EMBANKMENT (FINAL)(DENS CONT)(TY A)	\$ 25.00	CY	600	\$ 15,000.00	\$ -	\$ 15,000.00
EXCAVATION (SPECIAL)	\$ 50.00	CY	650	\$ 32,500.00	\$ -	\$ 32,500.00
FL BS (CMP IN PLC)(TYA GR1-2)(FNAL POS)	\$ 95.00	CY	466	\$ 44,270.00	\$ -	\$ 44,270.00
RIPRAP (STONE COMMON)(GROUT)(12 IN)	\$ 200.00	CY	120	\$ 24,000.00	\$ -	\$ 24,000.00
CONC BOX CULV (10 FT X 5 FT)	\$ 1,750.00	LF	60	\$ 105,000.00	\$ -	\$ 105,000.00
PAVEMENT (BASE AND HMAC)	\$ 50.00	SY	1355	\$ 67,750.00	\$ -	\$ 67,750.00
WINGWALL (FW - S) (HW=7 FT)	\$ 5,000.00	EA	2	\$ 10,000.00	\$ -	\$ 10,000.00
MTL W-BEAM GD FEN (STEEL POST)	\$ 63.00	EA	200	\$ 12,600.00	\$ -	\$ 12,600.00
CRASH CUSH (TL3)	\$ 10,000.00	EA	2	\$ 20,000.00	\$ -	\$ 20,000.00
EROSION CONTROL	\$ 14,430.00	LS	1	\$ 14,430.00	\$ -	\$ 14,430.00
MOBILIZATION	\$ 30,000.00	EA	1	\$ 30,000.00	\$ -	\$ 30,000.00
BARRICADES, SIGNS AND TRAFFIC HANDLING	\$ 10,000.00	MO	4	\$ 40,000.00	\$ -	\$ 40,000.00
	\$ -		0	\$ -	\$ -	\$ -
	\$ -		0	\$ -	\$ -	\$ -
	\$ -		0	\$ -	\$ -	\$ -
	\$ -		0	\$ -	\$ -	\$ -
	\$ -		0	\$ -	\$ -	\$ -
	\$ -		0	\$ -	\$ -	\$ -
	\$ -		0	\$ -	\$ -	\$ -
	\$ -		0	\$ -	\$ -	\$ -
	\$ -		0	\$ -	\$ -	\$ -
	\$ -		0	\$ -	\$ -	\$ -
TOTAL	\$ 144,903.00			\$ 488,790.00	\$ -	\$ 488,790.00

1. Identify and explain the annual projected operation and maintenance costs associated with the proposed activities.

Anticipated annual operations and maintenance costs of the improvements are \$15,000.

2. Identify and explain any special engineering activities.

County forces will provide final paving.



Seal

Date:	9/5/2023
Phone Number:	512-581-7180

Carolyn Dill, P.E.

**Signature of Registered Engineer/Architect
Responsible For Budget Justification:**

INSTRUCTIONS AND DATA SOURCE		
Data Source: Most Recent ACS 5-year Est. - Table DP05		
City Applicants: Enter city-wide data as reflected on Table DP05		
County Applicants: Enter census tract data as reflected on Table DP05		
APPLICANT:		Bastrop County-Ranchette Street
Sex and Age	ENTER DP05 DATA HERE	
Male:	53,428	
Female:	48630	
One Race		
White:	58879	
Black or African American:	4262	
American Indian and Alaska Native:	1576	
Asian:	3140	
Native Hawaiian and Other Pacific Islander:	0	
Some Other Race:	13441	
Two or more races:	20760	
-White and Black or African American:	0	
-White and American Indian and Alaska Native:	1359	
-White and Asian:	0	
-Black or African American and American Indian and Alaska Native:	1163	
Hispanic or Latino and Race		
Hispanic or Latino (of any race):	43199	
Not Hispanic or Latino:	58859	
-White alone:	47545	
-Black or African American alone:	4262	
-American Indian and Alaska Native alone:	218	
-Asian alone:	3140	
-Native Hawaiian and Other Pacific Islander alone:	0	
-Some other race alone:	0	
-Two or more races:	3694	
Enter Number of Project Beneficiaries:		2735
Gender of Project Beneficiaries		
	Male	1432
	Female	1303
Race and Ethnicity of Project Beneficiaries		
	Hispanic	Non-Hispanic
White	304	1274
Black/African American	0	114
American Indian/Alaska Native	36	6
Asian	0	84
Native Hawaiian/Other Pacific Islander	0	0
Some Other Race	360	0
White and Black/African American	0	0
White and American Indian/Alaska Native	30	6
White and Asian	0	0
Black/African American and American Indian/Alaska Native	26	6
Other multi racial	402	87
Total:	2735	

Smithville MIT MOD Application

- ★ Smithville Detention Ponds
- Detention Pond Expansion Footprint
- Storm Sewer & Drainage Channel
- AoB Smithville Project - Tract 950700:BG 4 (pop. 994)

Tract 950700:BG4 (pop. 1,725)

LMI: 64.9%

City of Smithville

- Non-LMI
- City Limits

Bastrop County

- County

Storm Sewer
Linear Feet: 1378
Start: 30.00014 -97.16675
Center: 30.00104 -97.16772
End: 30.00241 -97.16744

Detention Pond Expansion

Tract: 950700
Block Group 4
LMI: 64.9%
Pop: 1725 (50%=863)

Detention Pond Expansion

Drainage Channel Improvements
Linear Feet: 1246
Start: 29.99645 -97.16237
Center: 29.99781 -97.16355
End: 29.99915 -97.16465

Bastrop

Smithville

0 0.25 0.5 mi



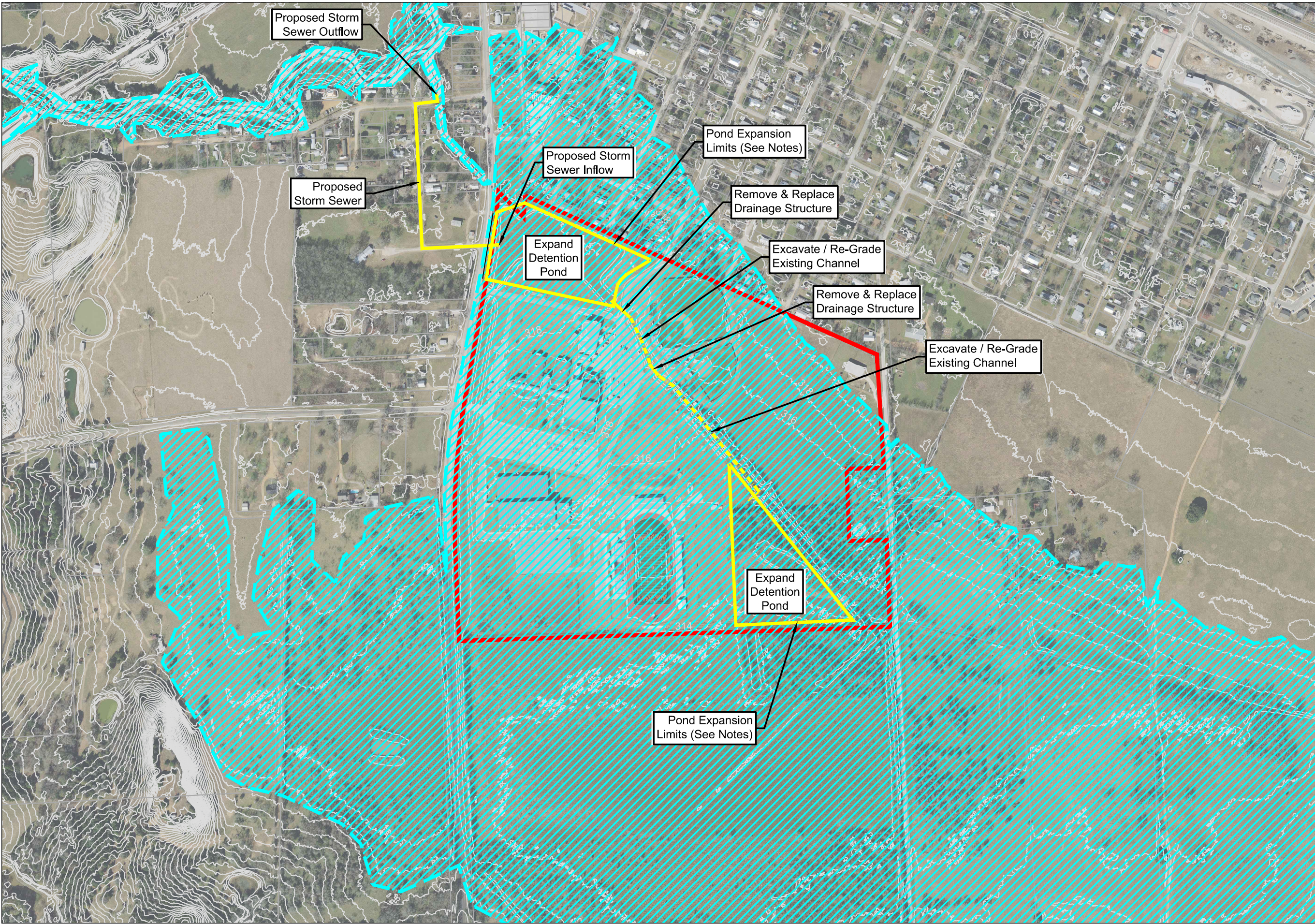

Proposed Storm Sewer Outflow

Proposed Storm Sewer

Proposed Storm Sewer Inflow

Pond Expansion Limits (See Notes)

Remove & Replace Drainage Structure

Expand Detention Pond

Excavate / Re-Grade Existing Channel

Remove & Replace Drainage Structure

Excavate / Re-Grade Existing Channel

Expand Detention Pond

Pond Expansion Limits (See Notes)

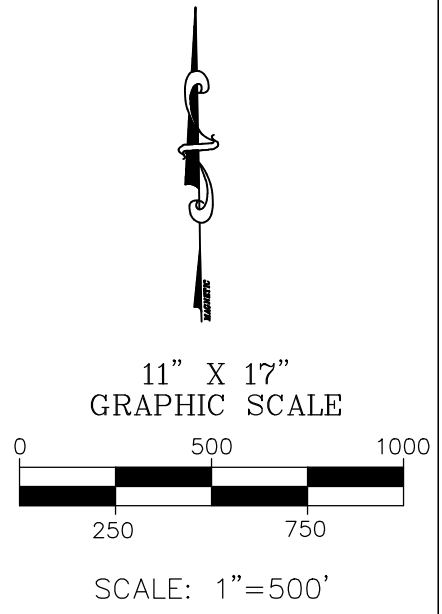

 Approximate Location 100-Year Floodplain

- NOTES**
1. Contours are based on 2017 Central Texas LiDAR data (2-foot contours) downloaded from <https://data.tnris.org>.
 2. Limits of detention pond expansion are approximate and will not extend beyond what is shown without Smithville ISD authorization.

**CITY OF SMITHVILLE
BASTROP COUNTY
GLO CDBG-MIT
MOD PROJECT**



BEFCO ENGINEERING, INC. (F-2011)
P. O. Box 615
LaGrange, Texas 78945
(979) 968-6474

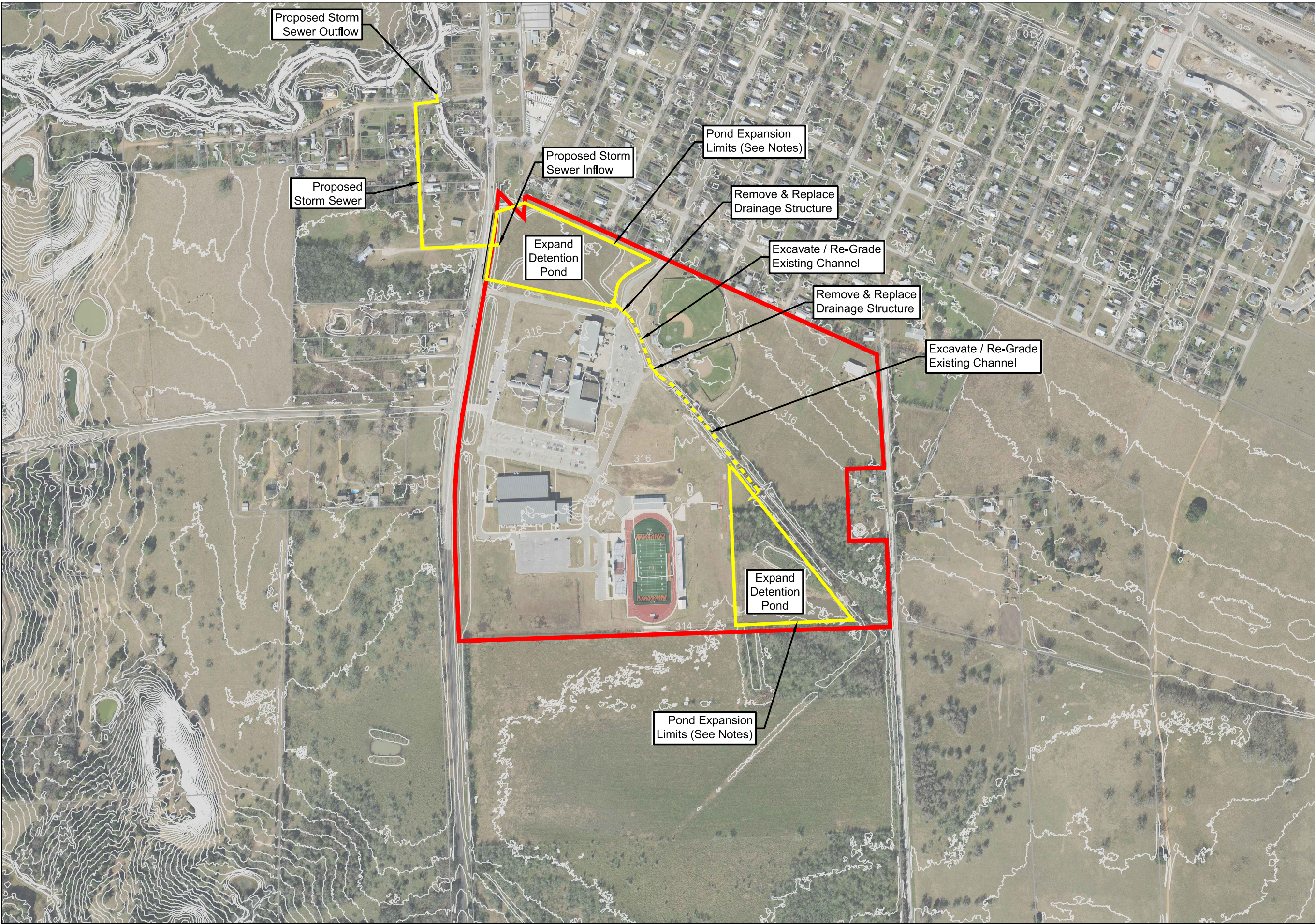

Proposed Storm Sewer Outflow

Proposed Storm Sewer

Proposed Storm Sewer Inflow

Pond Expansion Limits (See Notes)

Remove & Replace Drainage Structure

Expand Detention Pond

Excavate / Re-Grade Existing Channel

Remove & Replace Drainage Structure

Excavate / Re-Grade Existing Channel

Expand Detention Pond

Pond Expansion Limits (See Notes)

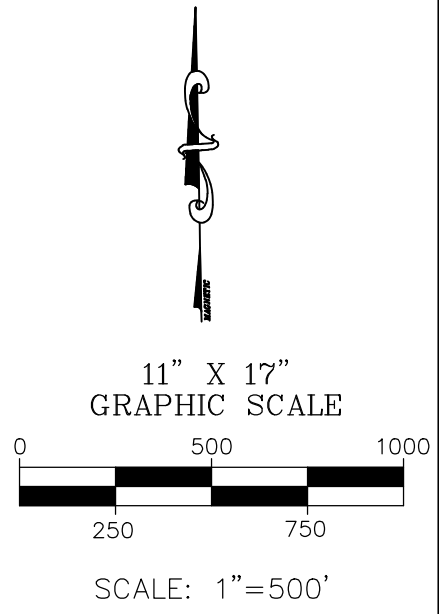

NOTES

1. Contours are based on 2017 Central Texas LiDAR data (2-foot contours) downloaded from <https://data.tnris.org>.
2. Limits of detention pond expansion are approximate and will not extend beyond what is shown without Smithville ISD authorization.

**CITY OF SMITHVILLE
BASTROP COUNTY
GLO CDBG-MIT
MOD PROJECT**



BEFCO ENGINEERING, INC. (F-2011)
P. O. Box 615
LaGrange, Texas 78945
(979) 968-6474

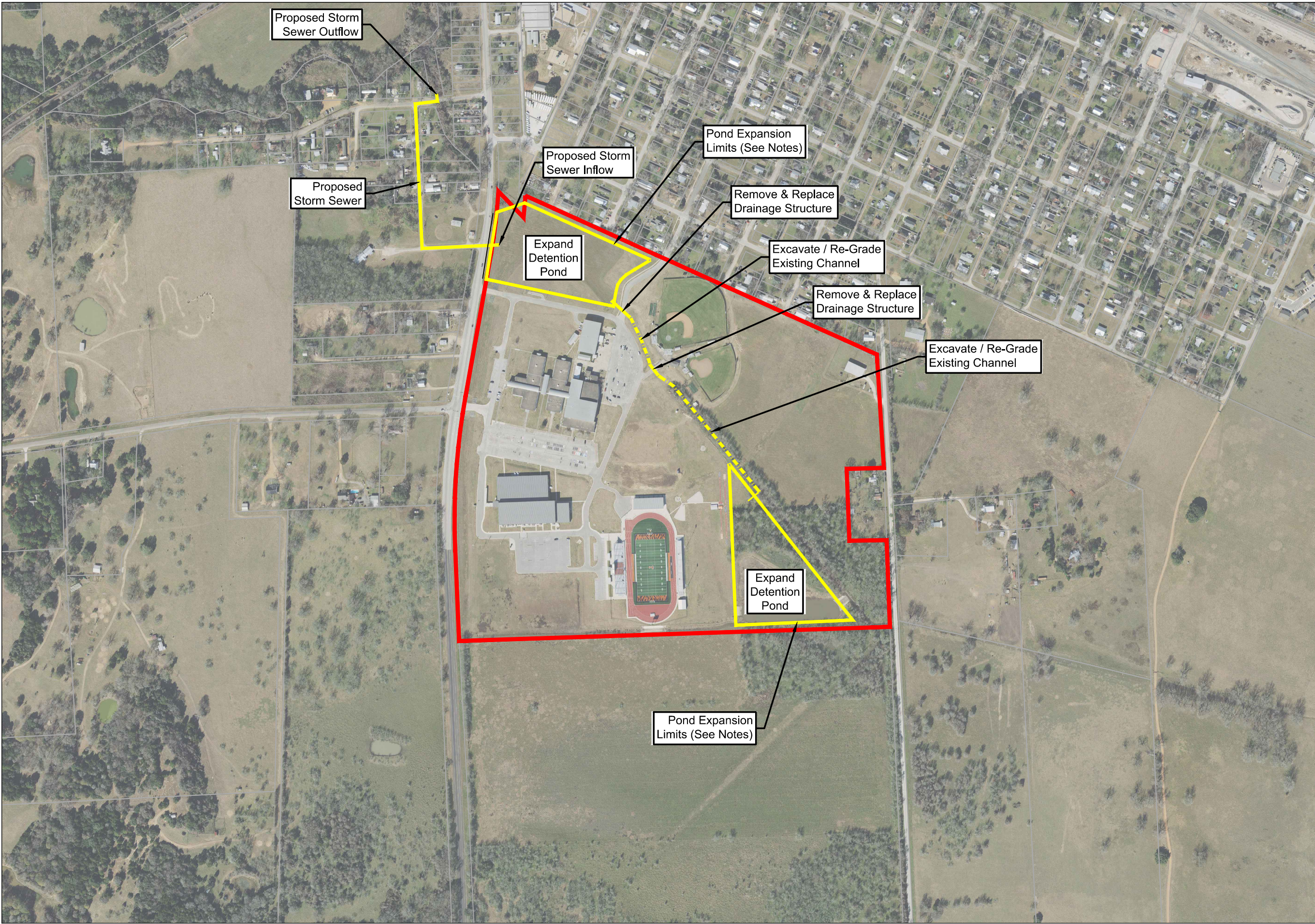

Proposed Storm Sewer Outflow

Proposed Storm Sewer

Proposed Storm Sewer Inflow

Pond Expansion Limits (See Notes)

Remove & Replace Drainage Structure

Expand Detention Pond

Excavate / Re-Grade Existing Channel

Remove & Replace Drainage Structure

Excavate / Re-Grade Existing Channel

Expand Detention Pond

Pond Expansion Limits (See Notes)

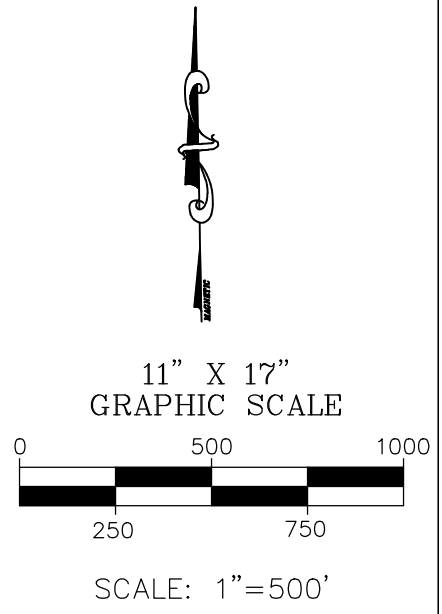

NOTES
Limits of detention pond expansion are approximate and will not extend beyond what is shown without Smithville ISD authorization.

**CITY OF SMITHVILLE
BASTROP COUNTY
GLO CDBG-MIT
MOD PROJECT**



BEFCO ENGINEERING, INC. (F-2011)
P. O. Box 615
LaGrange, Texas 78945
(979) 968-6474

INSTRUCTIONS AND DATA SOURCE		
Data Source: Most Recent ACS 5-year Est. - Table DP05		
City Applicants: Enter city-wide data as reflected on Table DP05		
County Applicants: Enter census tract data as reflected on Table DP05		
APPLICANT:		Smithville
Sex and Age	ENTER DP05 DATA HERE	
Male:	2,000	
Female:	1920	
One Race		
White:	3066	
Black or African American:	479	
American Indian and Alaska Native:	31	
Asian:	2	
Native Hawaiian and Other Pacific Islander:	0	
Some Other Race:	176	
Two or more races:	166	
-White and Black or African American:	26	
-White and American Indian and Alaska Native:	112	
-White and Asian:	0	
-Black or African American and American Indian and Alaska Native:	0	
Hispanic or Latino and Race		
Hispanic or Latino (of any race):	602	
Not Hispanic or Latino:	3318	
-White alone:	2797	
-Black or African American alone:	340	
-American Indian and Alaska Native alone:	31	
-Asian alone:	2	
-Native Hawaiian and Other Pacific Islander alone:	0	
-Some other race alone:	0	
-Two or more races:	148	
Enter Number of Project Beneficiaries:		1725
Gender of Project Beneficiaries		
	Male	880
	Female	845
Race and Ethnicity of Project Beneficiaries		
	Hispanic	Non-Hispanic
White	120	1230
Black/African American	61	150
American Indian/Alaska Native	0	14
Asian	0	1
Native Hawaiian/Other Pacific Islander	0	0
Some Other Race	77	0
White and Black/African American	1	10
White and American Indian/Alaska Native	5	44
White and Asian	0	0
Black/African American and American Indian/Alaska Native	0	0
Other multi racial	1	11
Total:	1725	